



Preparedness of Pre-clinical Medical Students to Plan and Conduct a Scholarly Project.

Peter Maying, ¹Angela Myatt, ²Lisa Silbert, ³Eneida Nemecek, ⁴Erik Fromme, ⁴Craig Warden⁵, Mark Baskerville,⁶ and Heidi Nelson⁷

¹Division of Nephrology & Hypertension, ²Undergraduate Medical Education Office, ³Department of Neurology, ⁴Division of Hematology & Medical Oncology, ⁵Department of Emergency Medicine, ⁶Department of Anesthesiology, ⁷Department of Medical Informatics & Clinical Epidemiology, Oregon Health & Science University, Portland, OR, United States

Background

Scholarly Projects is an essential component of the new competency-based undergraduate curriculum at Oregon Health & Science University involving student-led, inquiry-based investigations aiming to create informed critical thinkers and users of medical/scientific research. Working with project mentors, students plan projects that expand beyond the established curriculum to investigate topics and problems in more depth, and identify, define, and answer important questions relevant to clinical practice and healthcare delivery.

Research Question: The goal of this study was to determine pre-clinical baseline preparedness of medical students for Scholarly Projects and their eventual choices of project topics. We also aimed at identifying potential challenges for large but diverse cohorts of students to finding appropriate faculty mentors for their projects.

Approach: An interactive classroom response system was used to poll 120 students at baseline, and project proposals provided data regarding students' topics 7 months later. Descriptive analyses were used to describe the students' previous research experience and their preparedness to select a project within one of the five specific concentration areas.

Organizational Structure

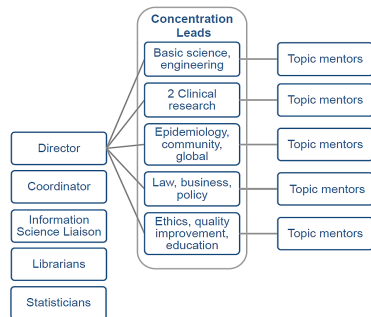

Project Timeline and Activities

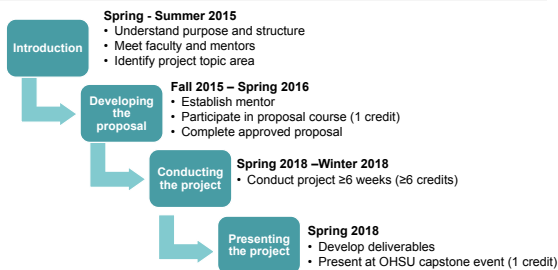

Preparedness Characteristics of Medical Students Entering the Scholarly Project Course

Have you completed a research project in other educational programs at undergraduate or graduate levels?

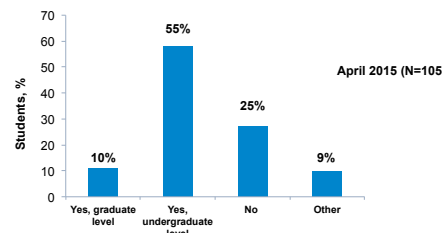

Have you begun planning your Scholarly Project?

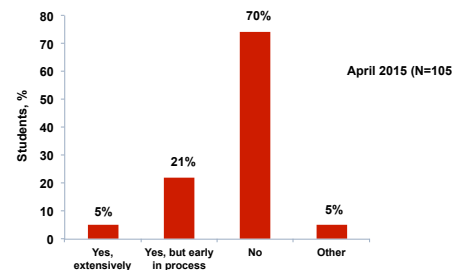

Do you know what topic area you want to study?

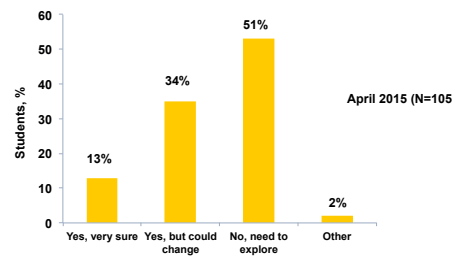

Emerging Challenges During Project Planning

What has been the most difficult part of your project?

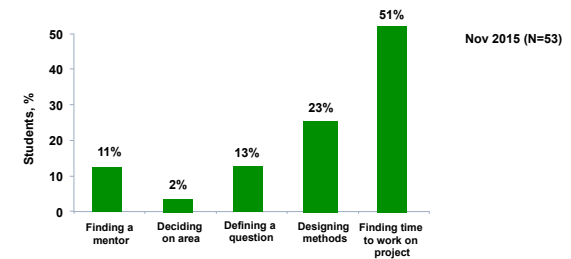

Project Concentration Areas: From Initial Planning to Final Proposal

Number of students in each concentration area during project development and after submission of final proposal in March 2016.

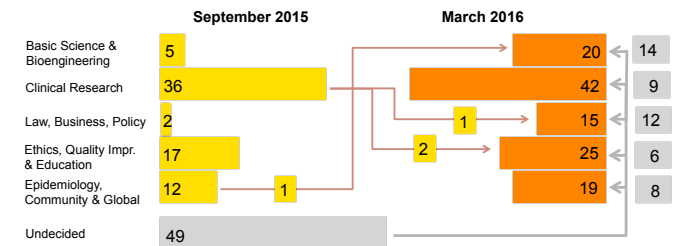

Summary and Conclusions

- Pre-clinical medical students have a wide range of research interests and many have had undergraduate research experiences.
- The vast majority of students are interested in applied rather than basic science projects, particularly in clinical areas.
- There is significant interest in projects outside of traditional research.
- Selecting a concentration area takes time, but once a specific topic is selected, most students stay within that area.
- Mapping out time to conduct the project and designing methods are considered top challenges.
- Students find identification of mentors difficult and often change mentors during project development.
- Recruiting faculty to serve as mentors for Scholarly Projects emerges as a priority.
- Incentives for faculty may have to be provided to allow enrolling sufficient numbers of mentors in each concentration area.